



NOTICE OF ROAD CLOSURE

5th Line From 25th Sideroad to 20th Sideroad

The Township of Essa hereby advises that 5th Line will be closed to allow for:

Remedial Repairs on Bridge N0.9

The closure will begin: **May 7th, 2026**

The road is expected to re-open: **June 11th, 2026**

Detours will be provided on the following pages to limit the amount of disturbance to the residents / merchants, some inconveniences such as impeded traffic flows and access to driveways / merchants are to be expected.



Should you have any questions or concerns related to this project, please do not hesitate to contact either of the following representatives:

John Kolb
Manager of Public Works
705-424-9917 ext. 112
jkolb@essatownship.on.ca

Jeremy Walton
GIS/Survey Technician
705-424-9917 ext. 136
jwalton@essatownship.on.ca

Detour 1

20th Sideroad to County Rd. 10 to Willoughby Rd. to 5th Line

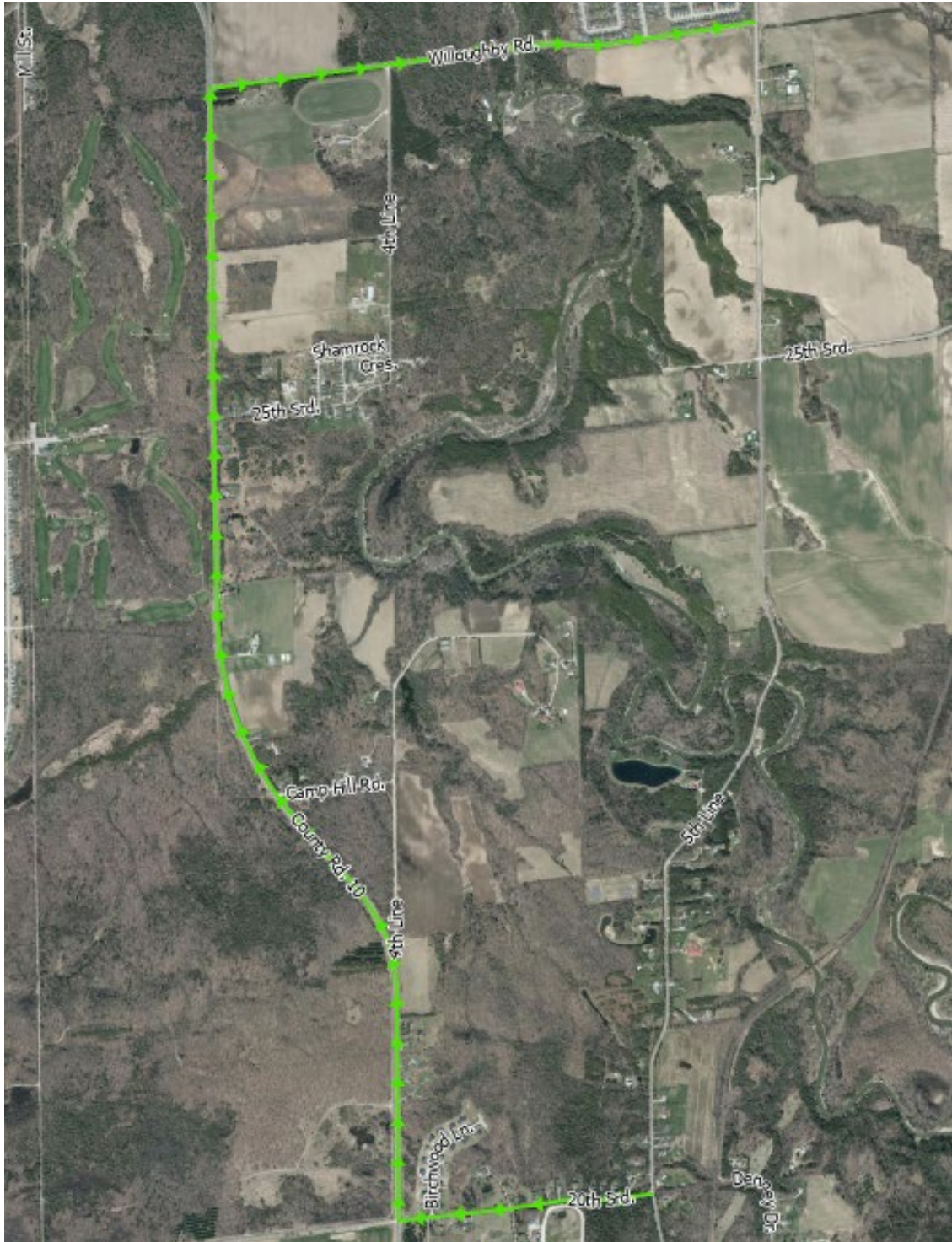

Detour 2

25th Sideroad to County Rd. 56 to County Rd. 21 to 5th Line

